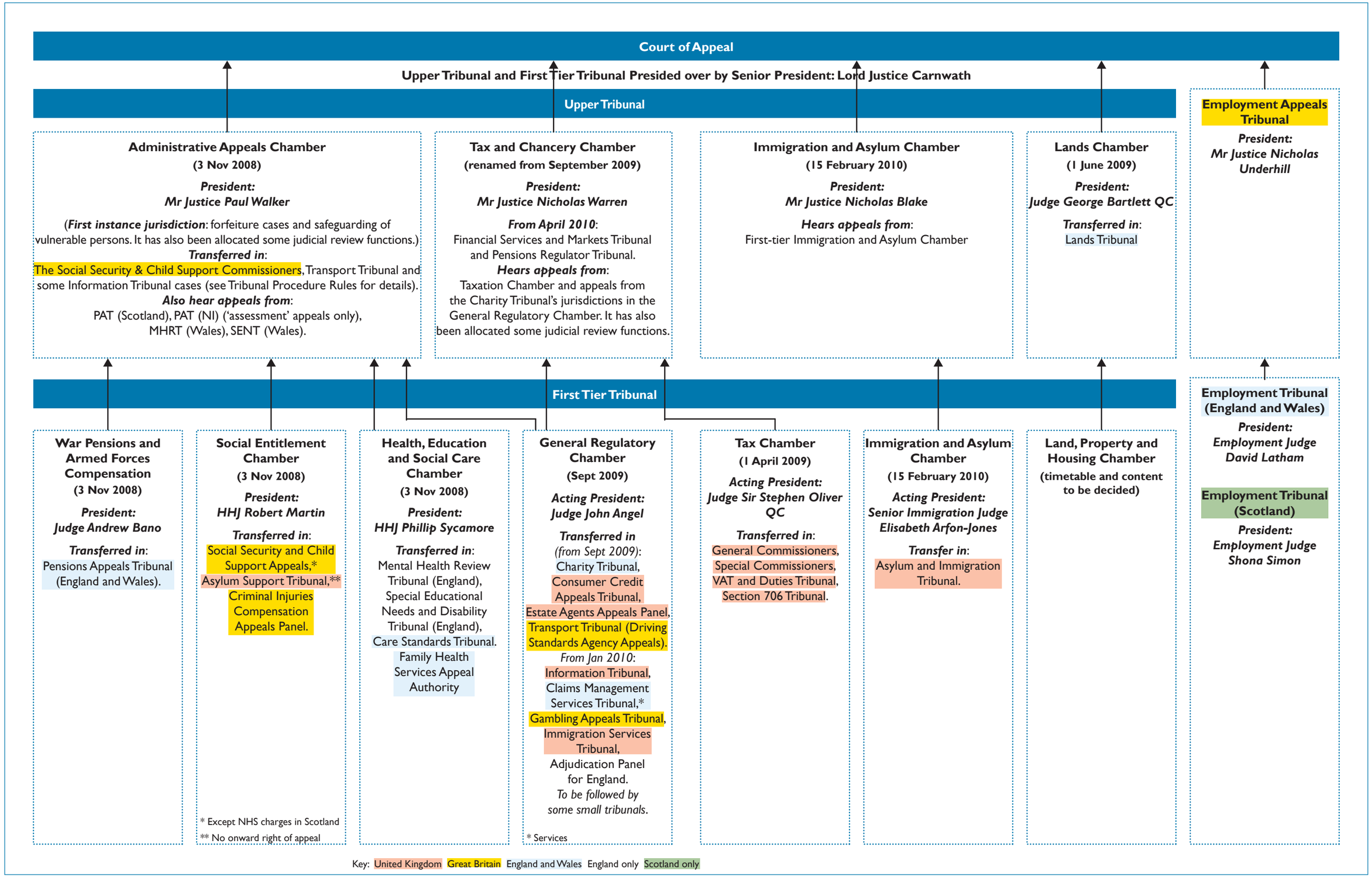
Court of Appeal
Upper Tribunal and First Tier Tribunal Presided over by Senior President: Lord Justice Carnwath
Upper Tribunal
Administrative Appeals Chamber
(3 Nov 2008)
President:
Mr Justice Paul Walker
(First instance jurisdiction: forfeiture cases and safeguarding of vulnerable persons. It has also been allocated some judicial review functions.)
Transferred in:
The Social Security & Child Support Commissioners, Transport Tribunal and some Information Tribunal cases (see Tribunal Procedure Rules for details).
Also hear appeals from:
PAT (Scotland), PAT (NI) ('assessment' appeals only), MHRT (Wales), SENT (Wales).
Tax and Chancery Chamber
(renamed from September 2009)
President:
Mr Justice Nicholas Warren
From April 2010:
Financial Services and Markets Tribunal and Pensions Regulator Tribunal.
Hears appeals from:
Taxation Chamber and appeals from the Charity Tribunal's jurisdictions in the General Regulatory Chamber. It has also been allocated some judicial review functions.
Immigration and Asylum Chamber
(15 February 2010)
President:
Mr Justice Nicholas Blake
Hears appeals from:
First-tier Immigration and Asylum Chamber
Lands Chamber
(1 June 2009)
President:
Judge George Bartlett QC
Transferred in:
Lands Tribunal
Employment Appeals Tribunal
President:
Mr Justice Nicholas Underhill
First Tier Tribunal
War Pensions and Armed Forces Compensation
(3 Nov 2008)
President:
Judge Andrew Bano
Transferred in:
Pensions Appeals Tribunal (England and Wales).
Social Entitlement Chamber
(3 Nov 2008)
President:
HHJ Robert Martin
Transferred in:
Social Security and Child Support Appeals,*
Asylum Support Tribunal,**
Criminal Injuries Compensation Appeals Panel.
* Except NHS charges in Scotland
** No onward right of appeal
Health, Education and Social Care Chamber
(3 Nov 2008)
President:
HHJ Phillip Sycamore
Transferred in:
Mental Health Review Tribunal (England), Special Educational Needs and Disability Tribunal (England), Care Standards Tribunal.
Family Health Services Appeal Authority
General Regulatory Chamber
(Sept 2009)
Acting President:
Judge John Angel
Transferred in
(from Sept 2009):
Charity Tribunal, Consumer Credit Appeals Tribunal, Estate Agents Appeals Panel, Transport Tribunal (Driving Standards Agency Appeals).
From Jan 2010:
Information Tribunal, Claims Management Services Tribunal,* Gambling Appeals Tribunal, Immigration Services Tribunal, Adjudication Panel for England.
To be followed by some small tribunals.
* Services
Tax Chamber
(1 April 2009)
Acting President:
Judge Sir Stephen Oliver QC
Transferred in:
General Commissioners, Special Commissioners, VAT and Duties Tribunal, Section 706 Tribunal.
Immigration and Asylum Chamber
(15 February 2010)
Acting President:
Senior Immigration Judge Elisabeth Arfon-Jones
Transfer in:
Asylum and Immigration Tribunal.
Land, Property and Housing Chamber
(timetable and content to be decided)
Employment Tribunal (England and Wales)
President:
Employment Judge David Latham
Employment Tribunal (Scotland)
President:
Employment Judge Shona Simon
Key: United Kingdom Great Britain England and Wales England only Scotland only